

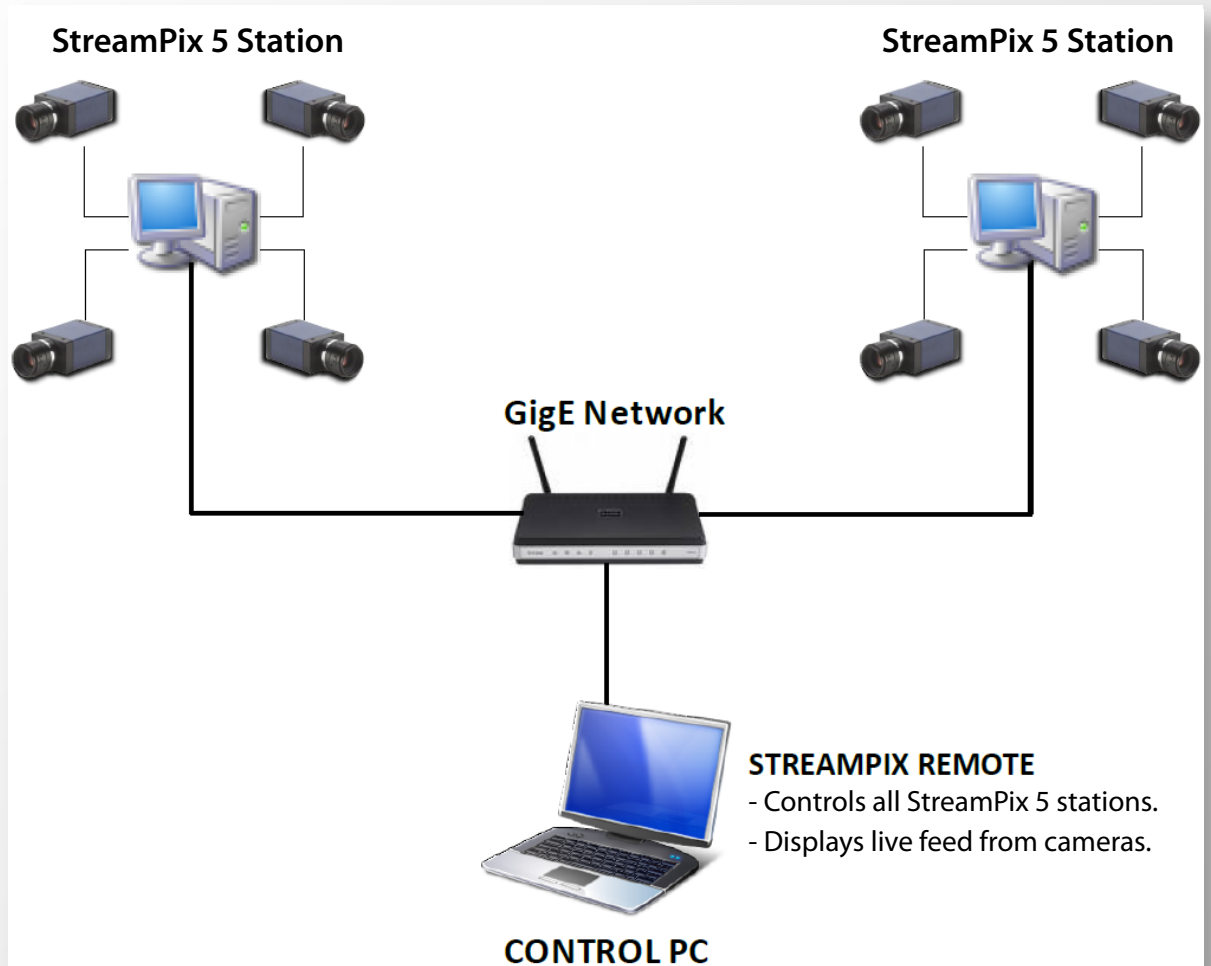

StreamPix Remote

Display live image from camera or pre-recorded video sequence remotely.



Watch and review multiple video streams at a distance from the recording PC.

FEATURES:

Remotely view StreamPix 5 images (live feed or playback).

Remote control over the main features of StreamPix 5.

Create new remote session based on computer IP address and client (StreamPix 5 workspace) name.

Show real-time client status.

File history available for better management.

Efficient CPU usage and network traffic monitoring.

Sends notifications to a 3rd party UDP server application.



StreamPix Remote - Status Information

Display live image from camera or pre-recorded video sequence remotely.

The screenshot displays the StreamPix Remote software interface. At the top, there is a menu bar with 'Home', 'Server', 'Client', and 'Export'. Below the menu is a toolbar with various icons for file operations and playback. The main area is divided into several sections:

- Clients:** A list of cameras under the workspace 'LOREDAN', including Cam1 through Cam8, all of which are checked.
- Video Views:** Eight individual camera windows arranged in a 2x4 grid, each showing a live feed of a horse race. The horses are numbered, with '3' and '1' being prominent.
- Status Table:** A table providing detailed information for each camera client.
- System Performance:** A section at the bottom showing 'CPU Usage: 2%' and 'Network Usage: 0%'.

Client Name (Workspace)	Recording	Playback	Camera	FPS	Buffers (peak)	Dropped Frame(s)	Destination	Frames	Rec Pos	Play Pos	Timestamp	Start Ma
<input checked="" type="checkbox"/> Cam1	No	No	Live	6.06	1 (1)	No	-	0	0	0	-	-
<input checked="" type="checkbox"/> Cam2	No	No	Live	6.06	1 (1)	No	-	0	0	0	-	-
<input checked="" type="checkbox"/> Cam3	No	No	Live	6.06	1 (1)	No	-	0	0	0	-	-
<input checked="" type="checkbox"/> Cam4	No	No	Live	6.06	1 (1)	No	-	0	0	0	-	-
<input checked="" type="checkbox"/> Cam5	No	No	Live	6.05	1 (1)	No	-	0	0	0	-	-
<input checked="" type="checkbox"/> Cam6	No	No	Live	6.06	1 (1)	No	-	0	0	0	-	-
<input checked="" type="checkbox"/> Cam7	No	No	Live	6.06	1 (1)	No	-	0	0	0	-	-

CPU Usage:

Network Usage:

Tools for monitoring system performance: CPU usage and network traffic.

NorPix Inc.
 1751 Richardson, suite 6117
 Montreal, QC H3K 1G6 Canada

Tech support: support@norpix.com
 Technical support: 514-846-0009 ext: 27
 Sales: sales@norpix.com

Sales information: 514-824-2517
 Ordering: 514-846-0009 ext: 23
 Web: www.norpix.com

NorPix